

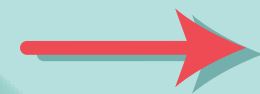

Patient comes to the ER with illness or injury. Patient enters triage where the urgency of the illness or injury is determined.



Patient enters the Fast Track Exam Room where they are evaluated and treated. Then they are either released or kept for more testing.



No further tests are needed so patient is discharged.



No further tests are needed so patient is discharged.



Patient is taken to imaging or the lab for further tests.



After testing, the patient enters the Super Track Waiting Room, where they await their test results.

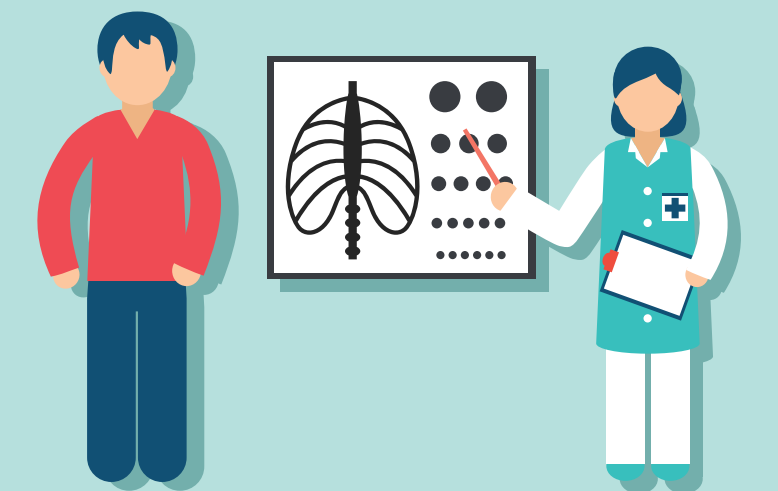

The patient then enters the Results Pending Lounge to discuss their test results with a provider.

Key

Fast Track: 

Super Track: 